

OFFICE COPY

81773/293/2005  
 Planning Permit No.  
**APPROVED**  
 SUBJECT TO THE CONDITIONS IN  
 THIS OFFICE LETTER  
 No. A/1126/13/05  
 FOR THE SECRETARY  
 CHENNAI METROPOLITAN  
 DEVELOPMENT AUTHORITY  
 CHENNAI - 600 008.

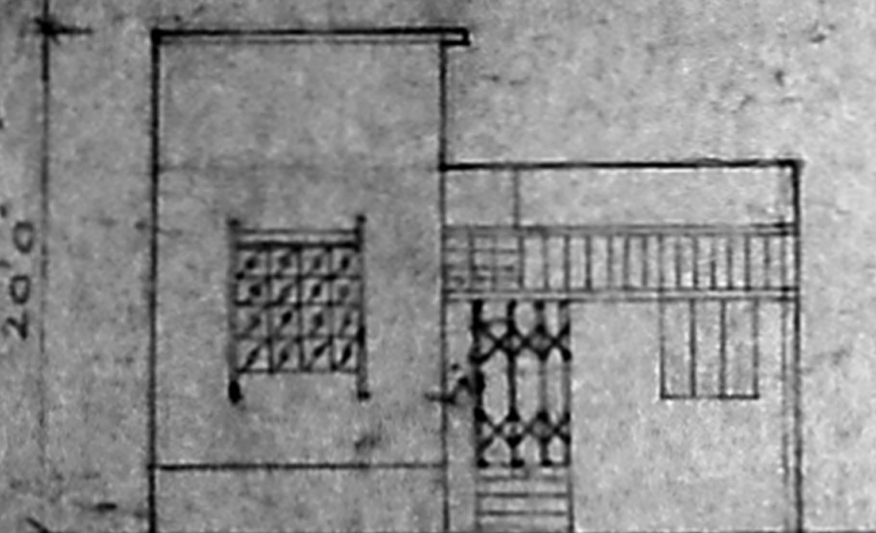

ELEVATION

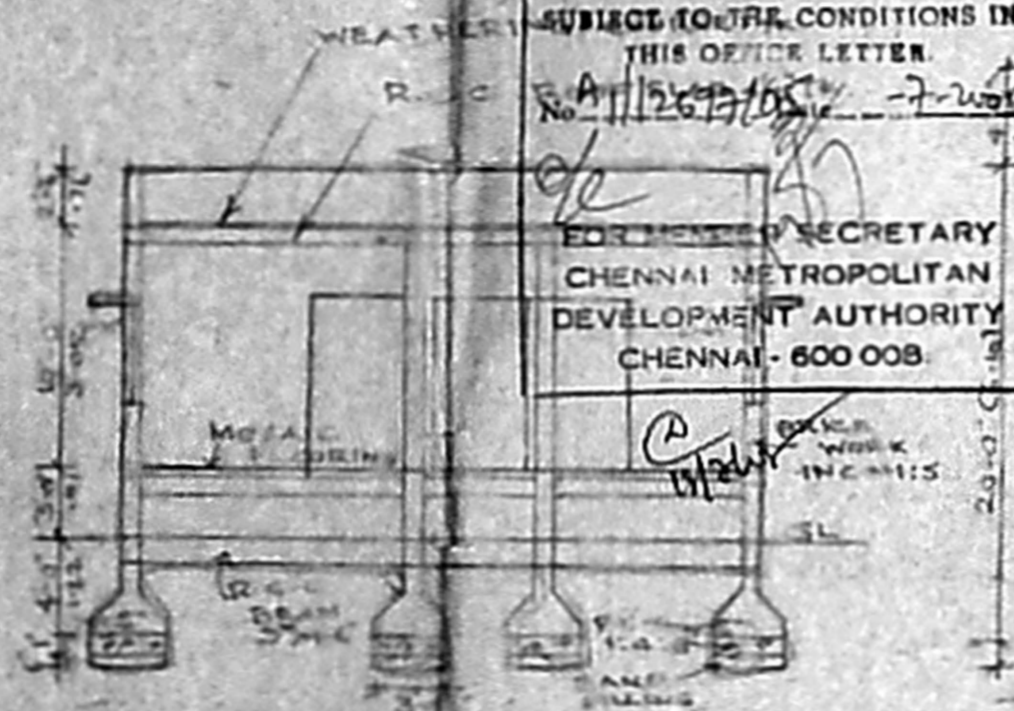

SECTION ON AA

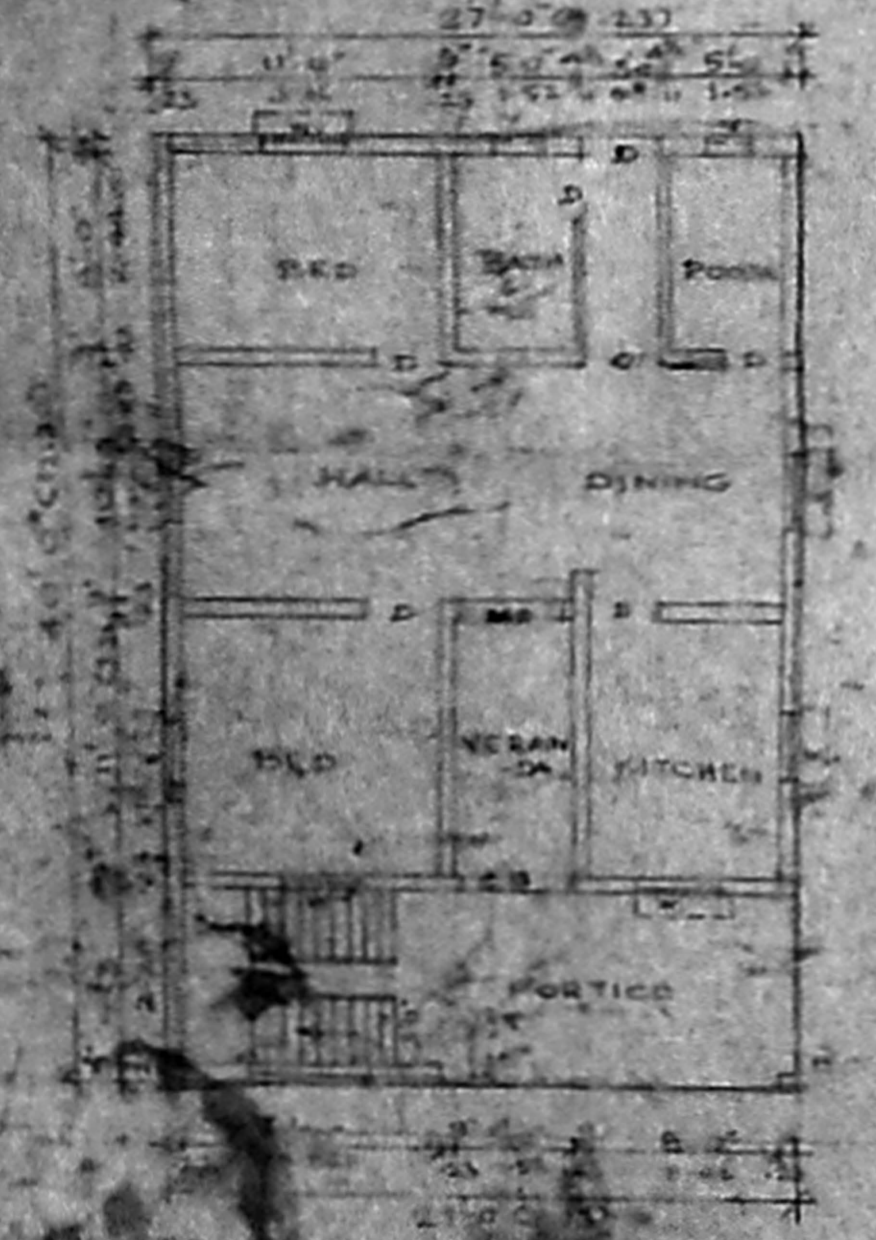

GROUND FLOOR PLAN  
 SCALE: 1/8"

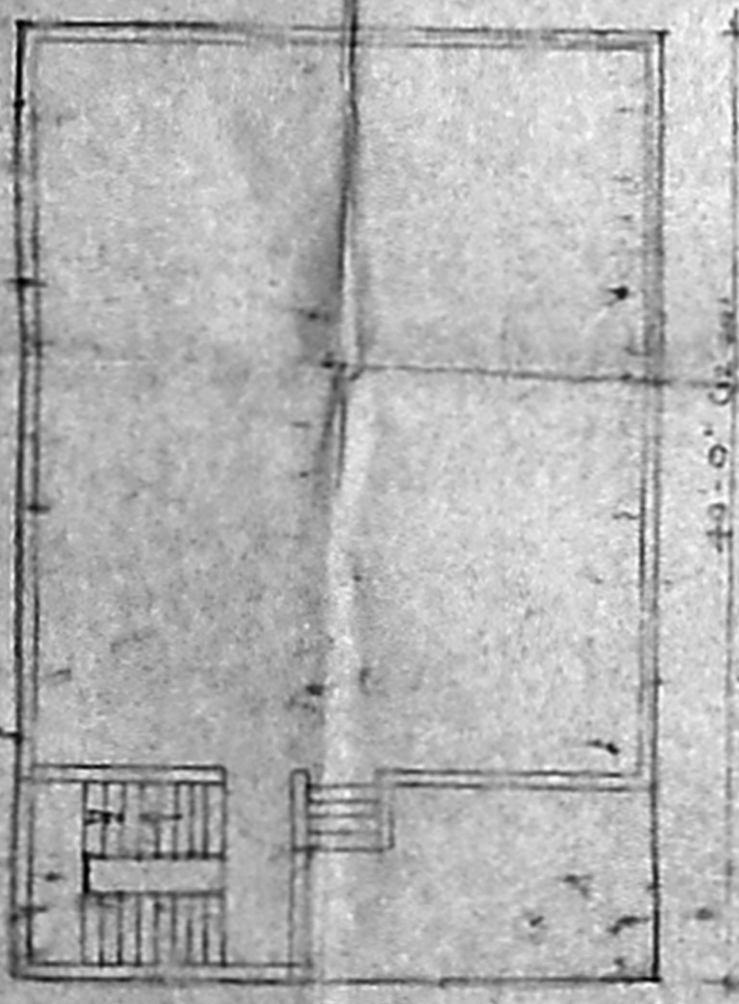

TERRACE FLOOR PLAN

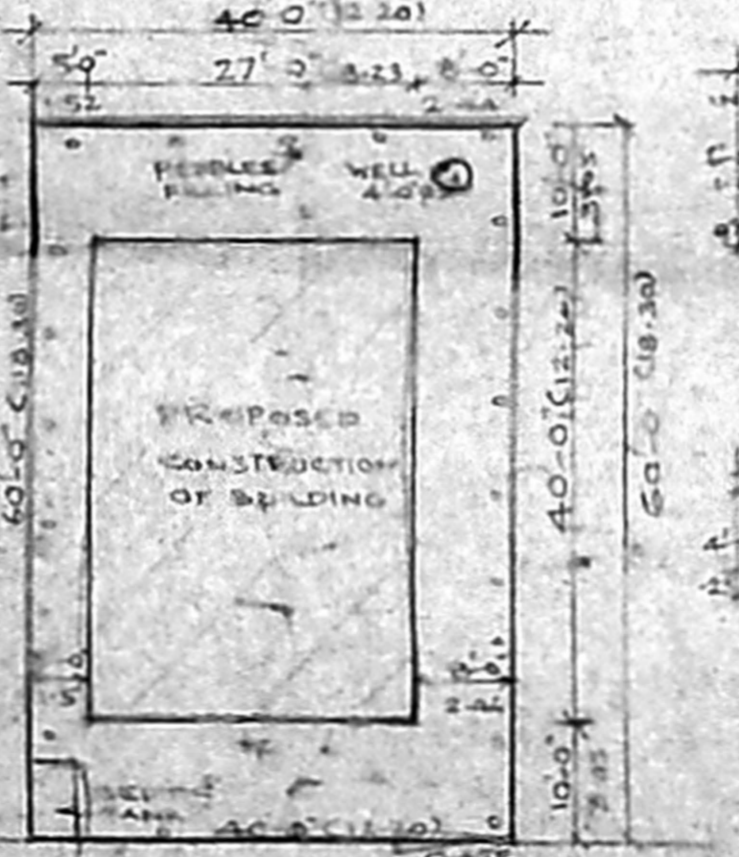

SITE PLAN  
 SCALE: 1/16"

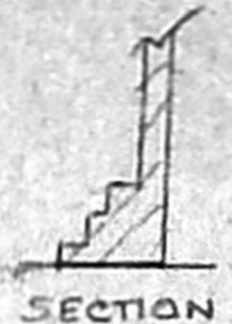

SECTION



PERCOLATION PIT

SECTION OF TAMPING ELEVATION  
 WELL

COMPOUND WALL PLAN

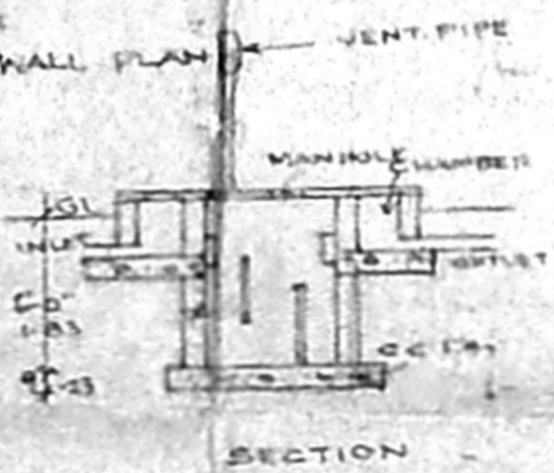

SECTION

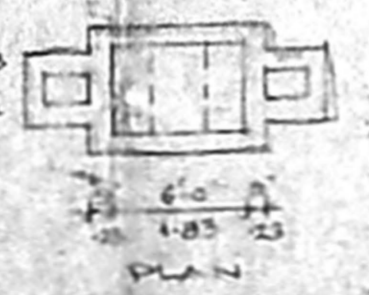

DETAILS OF SEPTIC TANK

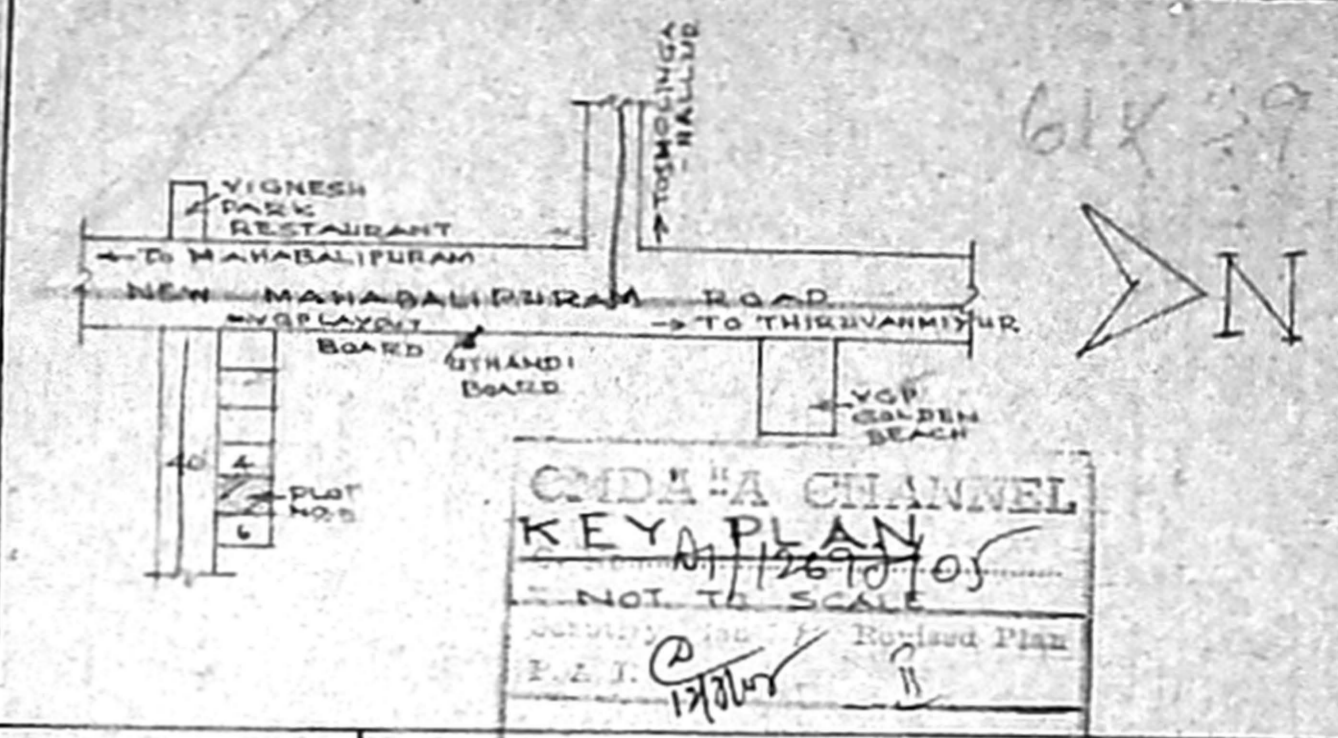

OMIDA CHANNEL  
 KEY PLAN  
 NOT TO SCALE  
 Revised Plan

PLAN SHOWING THE  
 PROPOSED RESIDENTIAL  
 BUILDING IN S. NO 3/2B1  
 PATTA NEW S. NO 3/58,  
 PLOT NO 5, UTHANDI  
 VILLAGE, TAMBARAM TALUK  
 APPROVED LAYOUT NO: L.P.D.M. 27/7B

TOTAL EXTENT:	29 PE	34 M.
G.F. AREA:	2400	222.96
PLOT COVERAGE:	1080	100.33
F.S.L.	45%	0.45

- PROPOSED
- ROAD
- SITE BOUNDARY

DETAILS OF JOINERIES

D.G. DOOR	4'-0" x 7'-0"
D-DOOR	3'-0" x 7'-0"
D1 - DO	2'-6" x 6'-0"
W - WINDOW	3'-0" x 4'-0"
V - VENTILATOR	1'-0" x 2'-0"

M. Tamilavasi  
 OWNER / POWER AGENT

T. Gajendra  
 T. GAJENDRAN  
 Licensed Surveyor - Class II No. 101,  
 Corporation of Chennai,  
 7/513, Sisco Nagar,  
 Villavakkam Chennai-49,  
 Ph: 8174735  
 LICENSED SURVEYOR